كلية الهندسة
College of Engineering
QATAR UNIVERSITY جامعة قطر

Department of Electrical Engineering

# ROADMAP TO YOUR GRADUATION
# Electrical Engineering Program - 2024

Total Credit Hours =(131)
Total No. of Courses =(51)

جامعة قطر
QATAR UNIVERSITY

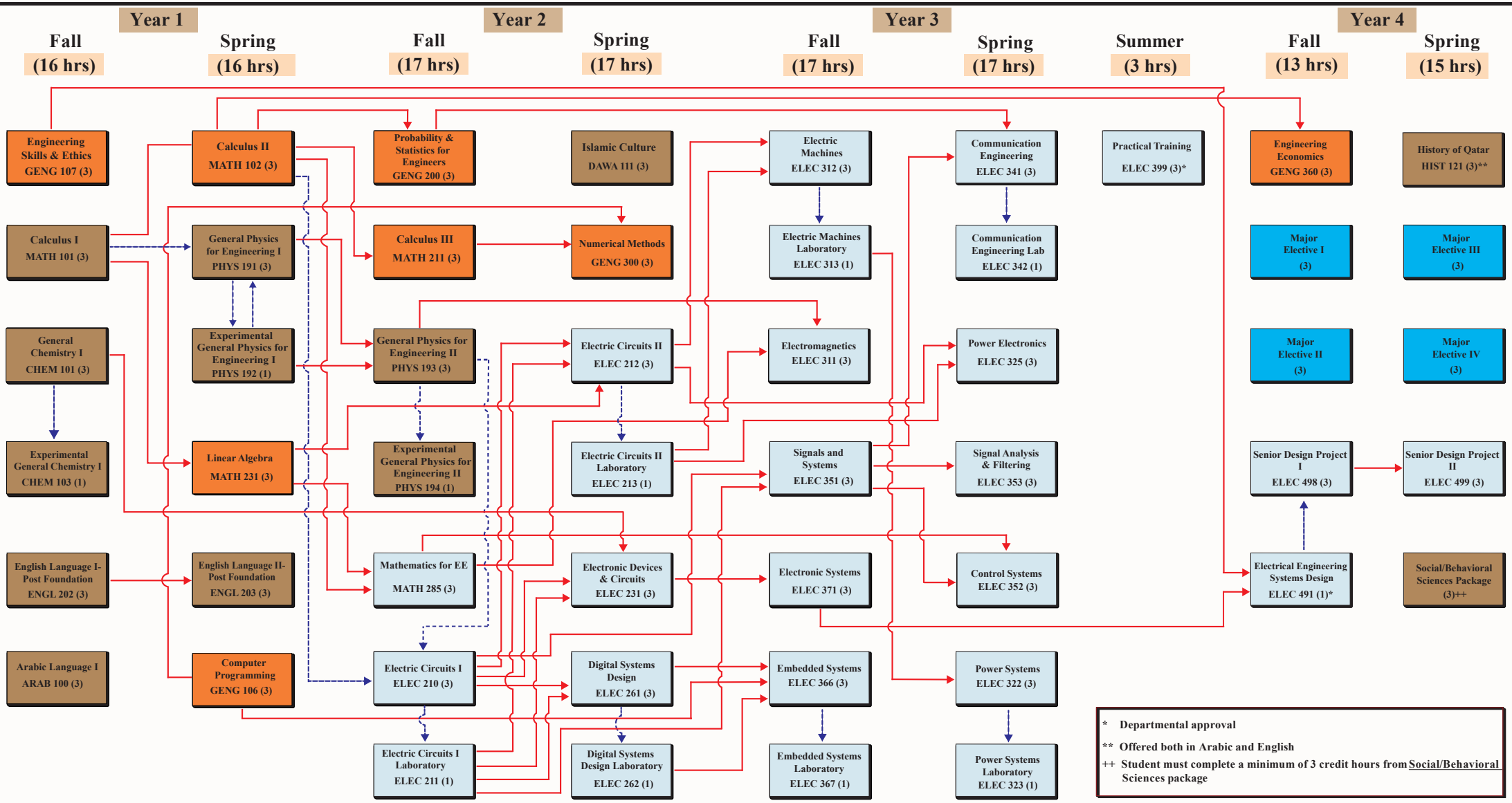


* Departmental approval

** Offered both in Arabic and English

++ Student must complete a minimum of 3 credit hours from Social/Behavioral Sciences package

| Core Curriculum Requirements | College Requirements | Major Core Requirements | Major Electives |
|---|---|---|---|
| Credit hrs(33) Courses (13) | Credit hrs(24) Courses (08) | Credit hrs(62) Courses (26) | Credit hrs(12) Courses (4) |

**Pre-requisite**

A prerequisite is a course which must usually be completed in a term earlier than the course for which registration is attempted and prerequisites are being checked.

**Concurrent Pre-requisites**

The Concurrency Indicator is used to modify a prerequisite requirement and indicate that the prerequisite course can be taken either in an earlier term or in the same term as the course in which registration is attempted.